SPECIFICATION

NEXLEDS®

NEXLEDS LTD

C ETL LISTED US

Intertek
5002143

5 YEARS WARRANTY

SURFACE MOUNT DISK LIGHT

NXSM4D-10W / NXSM6D-18W

4" 6"

Specification

PRODUCT NAME :	SURFACE MOUNT DISK LIGHT
MODEL NO. :	NXSM4D-10W / NXSM6D-18W
DRIVER:	Dimmable Driver
POWER:	10W / 18W
VOLTAGE:	120V, 50/60HZ
WORKING TEMP :	-20-50(℃)
POWER FACTOR :	>0.9
CRI(RA) :	>90
COLOR :	White Color
LIGHT SOURCE :	SMD2835
LUMEN :	700 lm / 1260 lm
LIFE TIME :	50000 hrs
BEAM ANGLE :	>90°
PRODUCT SIZE :	132*76 mm / 190*77 mm
IP :	IP45
COVER TYPE:	Home, Shop, Hotel...etc.
APPLICATION :	Transparent PC
WARRANTY :	5 years
STANDARD :	ETL
COLOR TEMP :	3000K 4000K 5000K

NEXLEDS®
NEXLEDS LTD

Feature:

1. LED source use high bright LED chip, energy saving and pro-environment, lighting stable and long life span.
2. Optical-grade PC lampshade, the light is good, anti-aging, difficult to damage.
3. High heat conduction aluminum alloy shell, good heat dissipation,vacuum dust-free spray, anti-corrosion, no stripping.
4. Radiate light protection design, won't act the lighting ects, because of weather.

Installation:

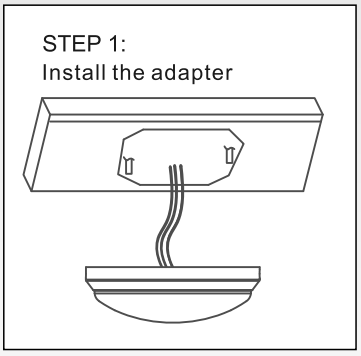

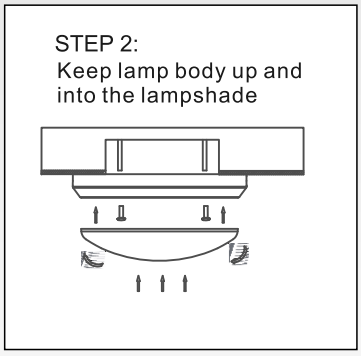

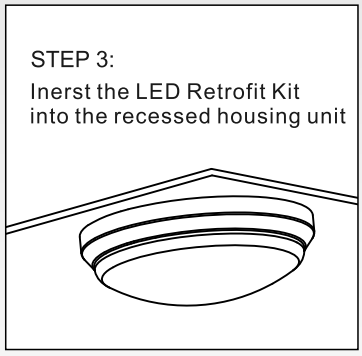

Caution :

Warning: Risk of electrical shock

Turn off electrical power at fuse or circuit breaker box before wiring fixture to the power supply; Verify that supply voltage is within right and reasonable limits. Connect the fixture with 120V 50/60Hz power supply; Make all electrical and grounded connections in accordance with the National Electrical Code and applicable local code requirements ; All wiring connections should be capped with UL approved wire connections.

Warning: Risk of burn

Wear gloves and safety glasses at all times when moving luminaire from carton, installing, servicing or performing maintenance; Avoid direct eye exposure to the light source while it is on. LED lights are very bright. Do not stare LED light beam in any case. Or this may cause irreparable damage to the eyes.; Allow fixture to cool before handling. Do not touch enclosure or light source; Do not exceed maximum wattage marked on luminaire label.

Warning: beware of fire

Keep combustible and other materials that can burn away from lamp/lens.